

Patient report

Bio-Rad DATE: 10/06/2019
D-10 TIME: 01:41 PM
S/N: #DJ4I016123 Software version: 4.30-2
Sample ID: 10521996
Injection date 10/06/2019 01:27 PM
Injection #: 9 Method: HbA1c
Rack #: --- Rack position: 4

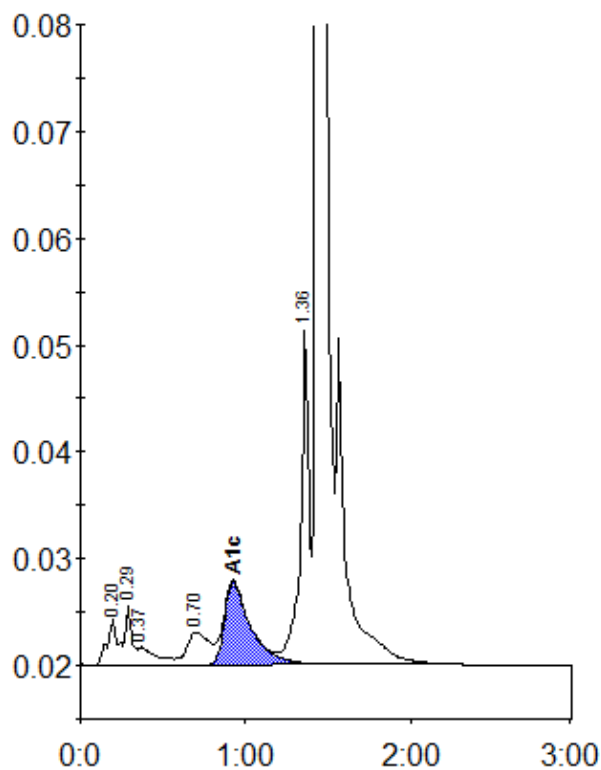

Peak table - ID: 10521996

| Peak | R.time | Height | Area | Area % |
|-------------|--------|---------|---------|--------|
| A1a | 0.20 | 4270 | 19469 | 1.1 |
| A1b | 0.29 | 5556 | 14879 | 0.9 |
| Unknown | 0.37 | 1646 | 13004 | 0.8 |
| LA1c/CHb-1 | 0.70 | 3049 | 28515 | 1.7 |
| A1c | 0.93 | 7762 | 86083 | 7.2 |
| P3 | 1.36 | 31373 | 112025 | 6.5 |
| A0 | 1.44 | 490355 | 1442385 | 84.0 |
| Total Area: | | 1716361 | | |

| | |
|----------------|-----|
| Concentration: | % |
| A1c | 7.2 |